

- **Building Surveying**
- **Architectural Services & Design**
- **Project Management**
- Party Wall Matters
- **CDM Co-Ordination**
- Land Surveying
- General Practice
- Cost Consultancy & Dispute Resolution

CUBITCONSULTING
PROPERTY & CONSTRUCTION CONSULTANTS



Site Address: Southwold Primary School, Hackney
Cubit Consulting Role: Lead Consultant
Sector: Educational

Works: Remodelling and Refurbishment

Client: Southwold Primary School

Designer: Cubit Consulting

Contract Administrator: Cubit Consulting

CDM Co-Ordinator: Cubit Consulting

Principal Contractor: Lakehouse Contracts Ltd

Programme: 6 weeks

Procurement: JCT IC 2005

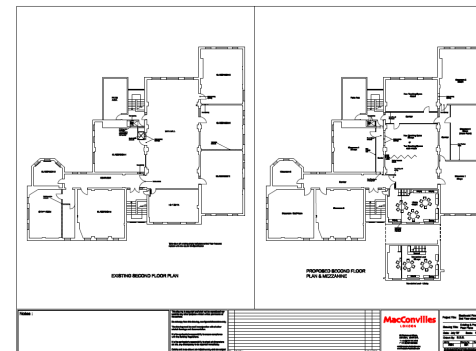

CUBITCONSULTING
PROPERTY & CONSTRUCTION CONSULTANTS



23 Clerkenwell Close
London
EC1R 0AA

T: 020 7253 5050

F: 020 7253 5056

W: www.cubitconsulting.co.uk